4 3 2

Contact	Troy Holmes 0414 344 442
Type	House
Sold Date	24/03/2020
Land	803 m2

A gorgeous cul-de-sac address opposite the local tennis courts sets the stage for an idyllic lifestyle in this quality family entertainer. Presented to a high modern standard, its interior highlights include multiple living and retreat zones over both levels of the home, a separate study/fifth bedroom and calming neutral colour schemes throughout. To the sunbathed rear, a delightful covered deck presides over palm gardens and the stunning resort-style swimming pool. Masses of storage, full master quarters and drive-through garaging complete an incredible prospect for class and comfort.

- Ultra-versatile design with formal rooms, rumpus plus upstairs retreat
- Tranquil entertainers' backyard is laid out for family fun in the sun
- Open kitchen/dining area with stone surfaces, pendant lighting & island
- Guest loo, ducted a/c, automatic roller blinds, easy-care tiled floors

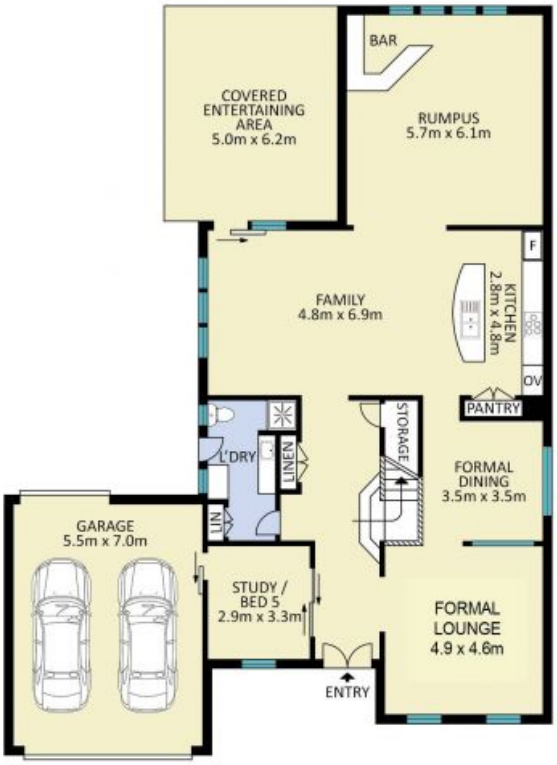

ENTRY LEVEL

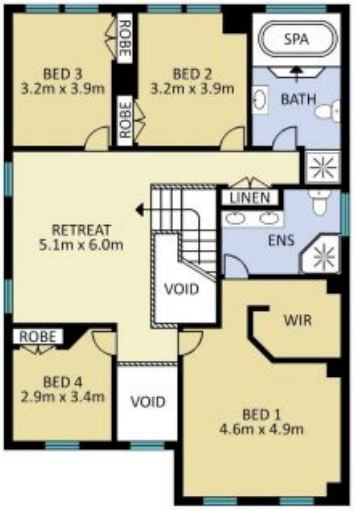

UPPER LEVEL

SITE PLAN

8 Rossiville Place, Glen Alpine

Floor Plan Disclaimer: Site plans are intended as an approximate guide only. No representations or warranties of any nature are given or intended and any person or company using this information other than as a guide should always rely on their own enquiries.